Catalog Number: RCTT2980

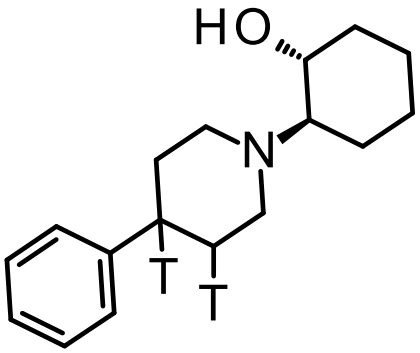

259.39 g/mol
$C_{17}H_{25}NO$

[H-3] L-Vesamicol

CAS–Number: 112709-59-8

Description: Vesicular acetylcholine transporter inhibitor

RC TRITEC AG
Speicherstrasse 60a
CH-9053 Teufen

☏ +41 71 335 73 73
🖷 +41 71 335 73 74

labeling@rctritec.com
www.rctritec.com

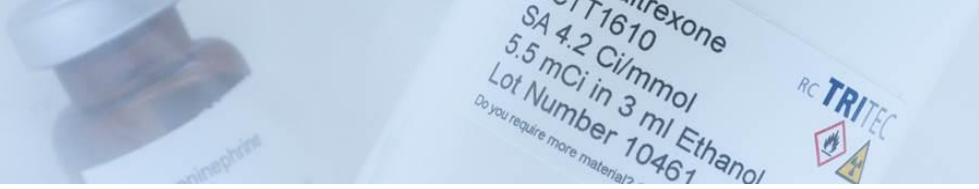

Packing/Concentration: 1.0 mCi/ml (37 MBq/ml) in ethanol. Shipped on dry ice.

Radiochemical Purity: The radiochemical purity after purification was determined to be >97%.

Specific Activity Range: 30-60 Ci/mmol (1110-2220 GBq/mmol)

Storage conditions: We recommend storing the compound at -60 °C or below.

Lot specific information:

Lot specific information:

Lot Number:	11831
Specific activity:	35.1 Ci/mmol 1299.8 GBq/mmol
Purification Date:	01.09.2026
Date of Analysis:	01.09.2026

Note: The mass spectrum is consistent with the proposed structure and a non-labeled reference; the HPLC retention time is consistent with a non-labeled reference. For research and development use only, not for use in humans. This compound could induce cancer.

RC TRITEC AG
Speicherstrasse 60a
CH-9053 Teufen

☏ +41 71 335 73 73
🖷 +41 71 335 73 74

labeling@rctritec.com
www.rctritec.com