Catalog Number: RCTT2960

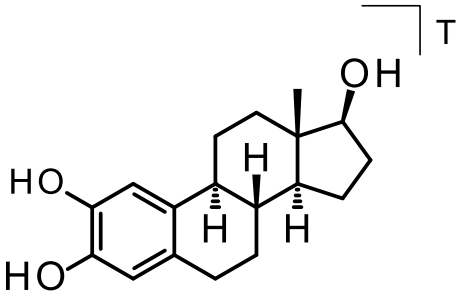

288.38 g/mol
$C_{18}H_{24}O_3$

[H-3] 2-Hydroxyestradiol

CAS–Number:	362-05-0
Description:	Endogenous steroid, catechol estrogen and metabolite of estradiol.

RC TRITEC AG
Speicherstrasse 60a
CH-9053 Teufen

☏ +41 71 335 73 73
🖷 +41 71 335 73 74

labeling@rctritec.com
www.rctritec.com

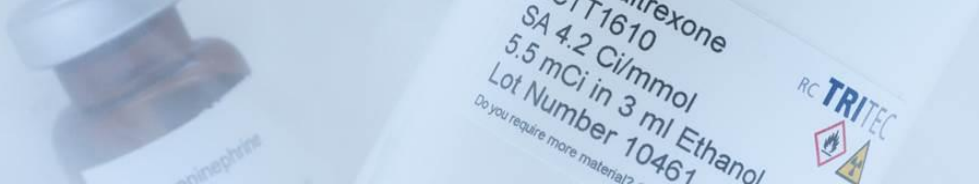

Packing/Concentration:	1.0 mCi/ml (37 MBq/ml) in ethanol. Shipped on dry ice
Radiochemical Purity:	The radiochemical purity after purification was determined to be >97%.
Specific Activity Range:	30-60 Ci/mmol (1110-2220 GBq/mmol)
Storage conditions:	We recommend storing the compound at -60 °C or below.

Lot specific information:

Lot Number:	11811
Specific activity:	36.0 Ci/mmol 1332 GBq/mmol
Purification Date:	27.08.2026
Date of Analysis:	27.08.2026

Note: The mass spectrum is consistent with the proposed structure and a non-labeled reference; the HPLC retention time is consistent with a non-labeled reference. For research and development use only, not for use in humans. This compound could induce cancer.

RC TRITEC AG
Speicherstrasse 60a
CH-9053 Teufen

☏ +41 71 335 73 73
🖷 +41 71 335 73 74

labeling@rctritec.com
www.rctritec.com