Catalog Number: RCTT2920

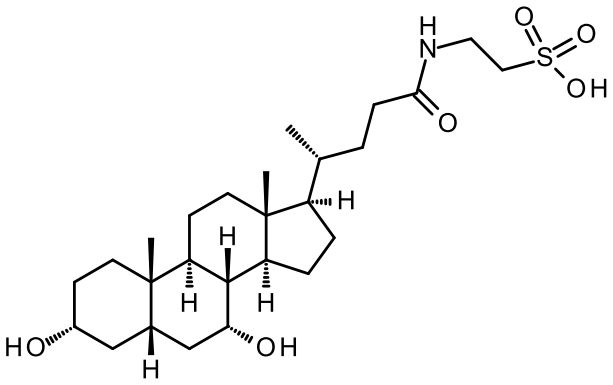

499.71 g/mol
$C_{26}H_{45}NO_6S$

[H-3] Taurochenodeoxycholic acid

CAS–Number:	516-35-8
Description:	Induces apoptosis and shows obvious anti-inflammatory and immune regulation properties.

RC TRITEC AG
Speicherstrasse 60a
CH-9053 Teufen

☏ +41 71 335 73 73
🖷 +41 71 335 73 74

labeling@rctritec.com
www.rctritec.com

RC TRITEC
Your Labeling Company.

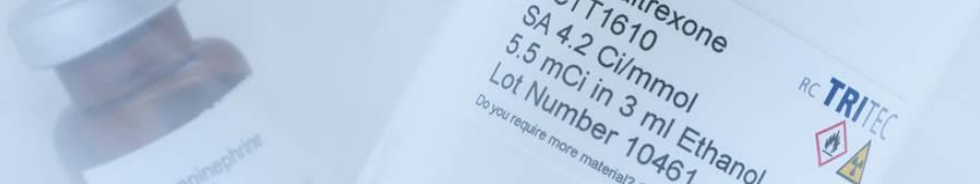

Packing/Concentration: 1.0 mCi/ml (37 MBq/ml) in ethanol. Shipped on dry ice.

Radiochemical Purity: The radiochemical purity after purification was determined to be >97%.

Specific Activity Range: 20-70 Ci/mmol (740-2590 GBq/mmol)

Storage conditions: We recommend storing the compound at -60 °C or below.

Lot specific information:

Lot Number:	11771
Specific activity:	69.2 Ci/mmol 2560 GBq/mmol
Purification Date:	23.07.2026
Date of Analysis:	23.07.2026

Note: The mass spectrum is consistent with the proposed structure and a non-labeled reference; the HPLC retention time is consistent with a non-labeled reference. For research and development use only, not for use in humans. This compound could induce cancer.

RC TRITEC AG
Speicherstrasse 60a
CH-9053 Teufen

☏ +41 71 335 73 73
🖷 +41 71 335 73 74

labeling@rctritec.com
www.rctritec.com