Catalog Number: RCTT2910

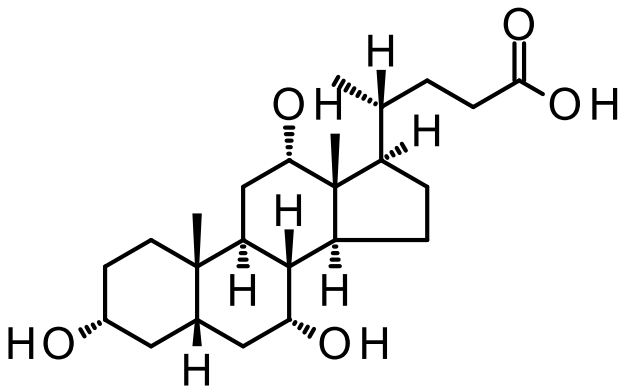

408.57 g/mol
$C_{24}H_{40}O5$

[H-3] Cholic acid

CAS–Number:	81-25-4
Description:	Major primary bile acid produced in the liver and usually conjugated with glycine or taurine. It facilitates fat absorption and cholesterol excretion. Cholic acid is orally active.

RC TRITEC AG
Speicherstrasse 60a
CH-9053 Teufen

☏ +41 71 335 73 73
🖷 +41 71 335 73 74

labeling@rctritec.com
www.rctritec.com

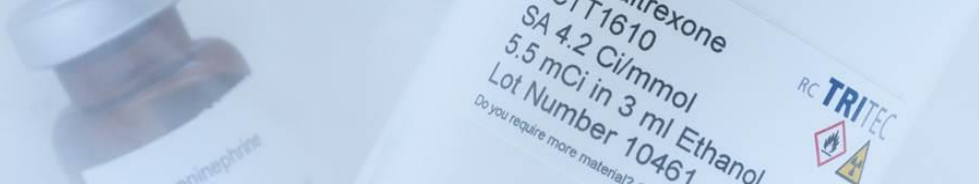

Packing/Concentration:	1.0 mCi/ml (37 MBq/ml) in ethanol. Shipped on dry ice
Radiochemical Purity:	The radiochemical purity after purification was determined to be >97%.
Specific Activity Range:	10-40 Ci/mmol (370-1480 GBq/mmol)
Storage conditions:	We recommend storing the compound at -60 °C or below.

Lot specific information:

Lot Number:	11761
Specific activity:	15.6 Ci/mmol 577 GBq/mmol
Purification Date:	24.07.2026
Date of Analysis:	24.07.2026

Note: The mass spectrum is consistent with the proposed structure and a non-labeled reference; the HPLC retention time is consistent with a non-labeled reference. For research and development use only, not for use in humans. This compound could induce cancer.

RC TRITEC AG
Speicherstrasse 60a
CH-9053 Teufen

☏ +41 71 335 73 73
🖷 +41 71 335 73 74

labeling@rctritec.com
www.rctritec.com