RC TRITEC
Your Labeling Company.

Catalog Number: RCTT2900

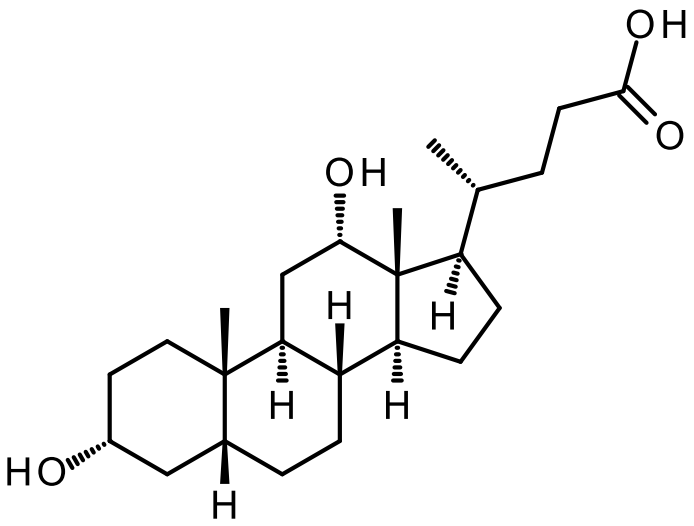

392.57 g/mol
$C_{24}H_{40}O_4$

[H-3] Deoxycholic acid

CAS–Number:	83-44-3
Description:	By-product of intestinal metabolism, that activates the G protein-coupled bile acid receptorTGR5

RC TRITEC AG
Speicherstrasse 60a
CH-9053 Teufen

☏ +41 71 335 73 73
🖷 +41 71 335 73 74

labeling@rctritec.com
www.rctritec.com

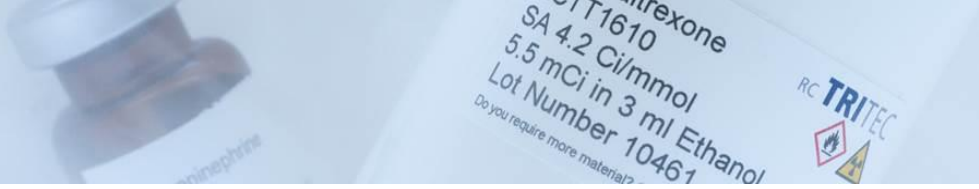

Packing/Concentration:	1.0 mCi/ml (37 MBq/ml) in ethanol. Shipped on dry ice
Radiochemical Purity:	The radiochemical purity after purification was determined to be >97%.
Specific Activity Range:	10-40 Ci/mmol (370-1480 GBq/mmol)
Storage conditions:	We recommend storing the compound at -60 °C or below.

Lot specific information:

Lot Number:	11751
Specific activity:	20.4 Ci/mmol 755 GBq/mmol
Purification Date:	22.07.2026
Date of Analysis:	22.07.2026

Note: The mass spectrum is consistent with the proposed structure and a non-labeled reference; the HPLC retention time is consistent with a non-labeled reference. For research and development use only, not for use in humans. This compound could induce cancer.

RC TRITEC AG
Speicherstrasse 60a
CH-9053 Teufen

☏ +41 71 335 73 73
🖷 +41 71 335 73 74

labeling@rctritec.com
www.rctritec.com