Catalog Number: RCTT2890

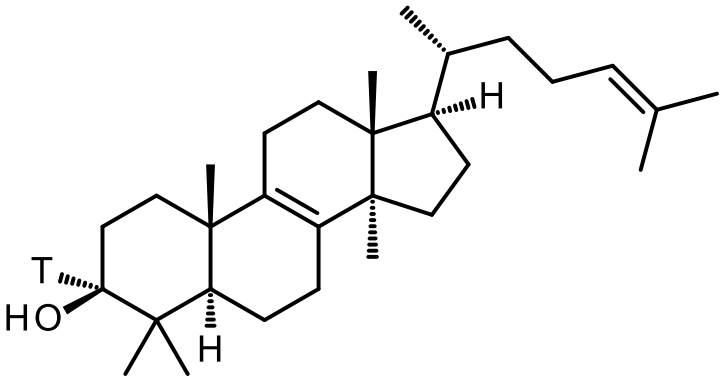

426.7 g/mol
$C_{30}H_{50}O$

[H-3] Lanosterol

CAS–Number: 79-63-0

Description: Suppresses the aggregation and cytotoxicity of misfolded proteins linked with neurodegenerative diseases.

RC TRITEC AG
Speicherstrasse 60a
CH-9053 Teufen

☏ +41 71 335 73 73
🖷 +41 71 335 73 74

labeling@rctritec.com
www.rctritec.com

RC TRITEC
Your Labeling Company.

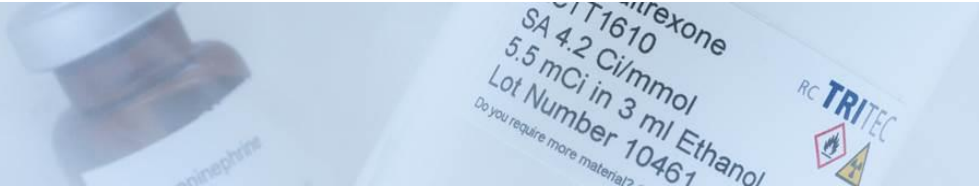

Packing/Concentration:	1.0 mCi/ml (37 MBq/ml) in ethanol. Shipped on dry ice.
Radiochemical Purity:	The radiochemical purity after purification was determined to be >97%.
Specific Activity Range:	10-30 Ci/mmol (370 – 1110 GBq/mmol)
Storage conditions:	We recommend storing the compound at -60 °C or below.

Lot specific information:

Lot Number:	11741
Specific activity:	10.7 Ci/mmol 396 GBq/mmol
Purification Date:	17.07.2026
Day of Analysis:	17.07.2026

Note: The compound was isolated from the HPLC eluent under neutral conditions by solid phase extraction. The mass spectrum is consistent with the proposed structure and a non-labeled reference; the HPLC retention time is consistent with a non-labeled reference. Actual position of labels not verified. For research and development use only, not for use in humans.

RC TRITEC AG
Speicherstrasse 60a
CH-9053 Teufen

☏ +41 71 335 73 73
🖷 +41 71 335 73 74

labeling@rctritec.com
www.rctritec.com